



Dear Chamber Partner,

The Magnolia-Columbia County Chamber of Commerce strives every year to partner and develop new ideas, programs, and events to not only bring the businesses together, but also the community.

As a reminder, this is our new billing schedule. This investment will cover your membership for the entirety of 2023.

Your continued support to the Chamber enables us to:

- **Stimulate the local economy** through programs, events, and services, including networking opportunities.
- **Advocate for business** by promoting a pro-business climate through online communication and our referral program.
- **Spotlight** local businesses and gain visibility for our community.
- Provide timely **communications** about issues that impact local businesses.
- Provide **resources** such as our online membership directory, Magnolia Living Guide, and various advertising opportunities.

Our mission, first and foremost, is to always provide unparalleled support and work with our members to come up with the best strategies to offer the most support and strengthen our community.

We are working diligently to come up with unique ways to support our members in a way that encourages growth, stability, and longevity. In 2023, we plan to roll out a business after-hours networking event to bring our businesses together in a way that will encourage relationship building and a sense of community. We are also inviting students from Southern Arkansas University to join us to help them network with potential future employers. We hope that you will attend so that you are able to build these valuable relationships with fellow professionals and students.

Being a Chamber member has many positive impacts on your business, the membership door sticker shows customers that you care about the future of Columbia County and want to help see it grow; you are listed in our annual relocation publication guide, Magnolia Living, which is distributed throughout the community and to new members of our community; our weekly newsletter gives you a place to advertise upcoming events or promotions within your business or organization; use of our meeting room twice a month.

We work hard for the good of your business each day. Thank you for the difference you make by being a Chamber member! Our organization is strong because of you. Together we will tackle this challenge and whatever the future may bring, while ensuring not only that our community will get through this but will thrive and be stronger and better together!

We look forward to our continued partnership. If there are additional ways we can help your business during this time, please contact Bonnie Keith at [bk@ccalliance.us](mailto:bk@ccalliance.us). We appreciate your continued support.

Sincerely,

Bonnie Keith  
Executive Director, Magnolia-Columbia County Chamber of Commerce

# Let us help *grow* your business!

---

## REFERRALS

We act as referral service for your business every day of the year through web, phone, and walk-ins. Your business will be listed in our online directory, as well as our Magnolia Living guide. The Chamber is the first place newcomers go for information.

## VISIBILITY

Our Chamber members get plenty of visibility from our social media accounts, e-mail blasts, Magnolia Living guide, sponsorship opportunities, and networking events.

## ADVOCACY

We advocate for all of our Chamber members by being a voice for them with local and state officials and community.

## COMMUNITY

By being a Chamber member, you are showing your support for our community by encouraging growth and allowing us to continue to provide events such as the Magnolia Blossom Festival, Merrytime In Magnolia, Sparks in the Park, and The Square Market.

## INFORMATION

We use our social media accounts and e-mail blasts to ensure that you are the first to know about everything that could affect your business from local, state, and national organizations, and what is being done for support.

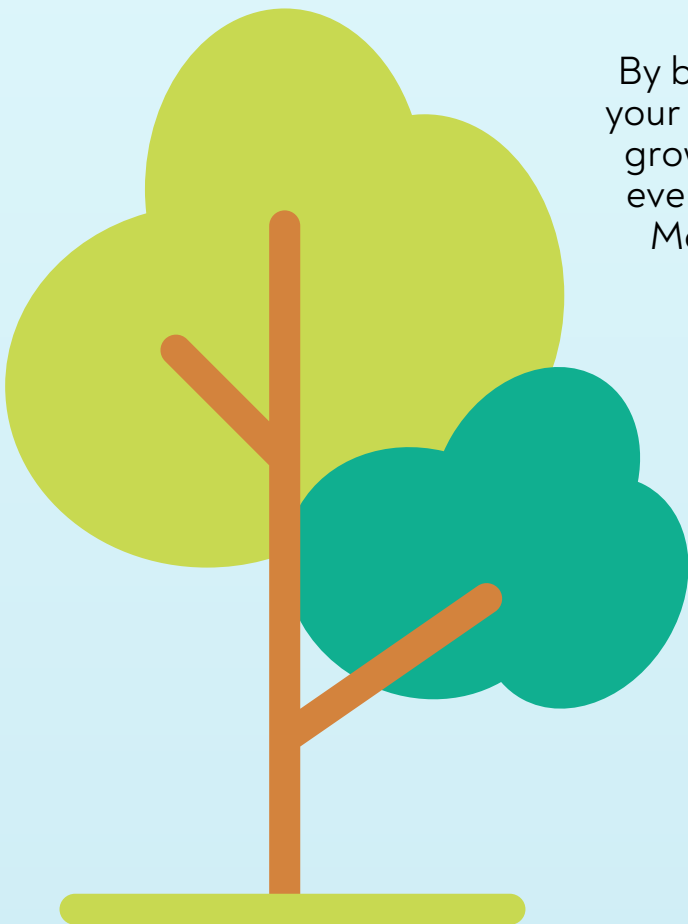



## MEMBERSHIP INFORMATION

**Please fill this form out in its entirety, even if we already have your information.  
This is to ensure you are properly entered in our system.**

Firm Name: \_\_\_\_\_

Physical Address: \_\_\_\_\_

Mailing Address: \_\_\_\_\_

City, State Zip: \_\_\_\_\_

Phone #: \_\_\_\_\_ Fax #: \_\_\_\_\_

Website: \_\_\_\_\_

Social Media Names: \_\_\_\_\_

I authorize the Chamber to send information via email. Yes \_\_\_\_\_ No \_\_\_\_\_

We will use these emails as a source to send out vital information, discounts, and announcements. Please supply us with the correct person(s) to receive this information.

Key Local Contact: \_\_\_\_\_ Title: \_\_\_\_\_

Email Address: \_\_\_\_\_

Additional Contacts: Name \_\_\_\_\_ Email \_\_\_\_\_

Name \_\_\_\_\_ Email \_\_\_\_\_

Name \_\_\_\_\_ Email \_\_\_\_\_

Name \_\_\_\_\_ Email \_\_\_\_\_

Name \_\_\_\_\_ Email \_\_\_\_\_

Name \_\_\_\_\_ Email \_\_\_\_\_

Hours of Operation: \_\_\_\_\_

Business Category(s): \_\_\_\_\_

Payment Options (Please Choose One)

Annually (January) \_\_\_\_\_ Semi-Annually (January, June) \_\_\_\_\_ Quarterly (January, April, July, October) \_\_\_\_\_ Monthly \_\_\_\_\_

Firm Representative \_\_\_\_\_ Date \_\_\_\_\_

Membership dues may be tax deductible as an ordinary business expense, not as a charitable tax deduction.



## Payment Options



The Magnolia-Columbia County Chamber understands your small business needs. We always offer convenient payment options for our annual membership dues.

Let us know if we can help you with any of these options:

- Pay by phone, online, or through this form with your debit or credit card.
- Pay by check or cash.
- **NEW!** Set up automatic recurring billing today! All card information is stored safely within our new card processing system, authorize.net. All information is shredded and disposed of after it is entered into our system.

Dues may be divided into convenient monthly, quarterly, or semi-annual payments.

To pay online, please visit [www.magnoliachamber.com](http://www.magnoliachamber.com) and click the button shown below.



---

### Credit Card Authorization

Business Name: \_\_\_\_\_

Name on Credit or Debit Card: \_\_\_\_\_

Credit Card Number: \_\_\_\_\_ Expiration Date: \_\_\_\_\_

Please check one of the following and if you want to set up recurring payments

Frequency:  Annually (full amount)  Monthly (1/12th of the amount)  Quarterly (1/4th of the amount)  
 Semi-annually (1/2 of the amount)  **Set up recurring payments**

Authorizing Signature: \_\_\_\_\_ Date: \_\_\_\_\_

By signing this, you agree to allow the Magnolia-Columbia County Chamber of Commerce to run the card number provided for the amount listed and for the noted frequency. Card will be run on the 1st for recurring payments.